

Replace this
page with

"Municipal Permit
Application"

NOTE:

Roof Category is
"092"

Description of Work is
"Maintenance Coating"

Section A (General Information)

Master Permit No. _____ Process No. _____

Contractor's Name _____

Job Address _____

ROOF CATEGORY

- | | | |
|---|---|---|
| <input checked="" type="checkbox"/> Low Slope | <input type="checkbox"/> Mechanically Fastened Tile | <input type="checkbox"/> Mortar/Adhesive Set Tile |
| <input type="checkbox"/> Asphaltic Shingles | <input type="checkbox"/> Metal Panel/Shingles | <input type="checkbox"/> Wood Shingles/Shakes |
| | <input type="checkbox"/> Prescriptive BUR-RAS 150 | Are there
Gas Vent Stacks?
Yes <input type="checkbox"/> No <input type="checkbox"/> |

ROOF TYPE

Type: Natural LPGX

- New Roof Re-Roofing Recovering Repair Maintenance

ROOF SYSTEM INFORMATION

Low Slope Roof Area (SF) Steep Sloped Roof Area (SF) Total (SF)

Section B (Roof Plan)

Sketch Roof Plan: Illustrate all levels and sections, roof drains, scuppers, overflow scuppers and overflow drains. Include dimensions of sections and levels, clearly identify dimensions of elevated pressure zones and location of parapets.

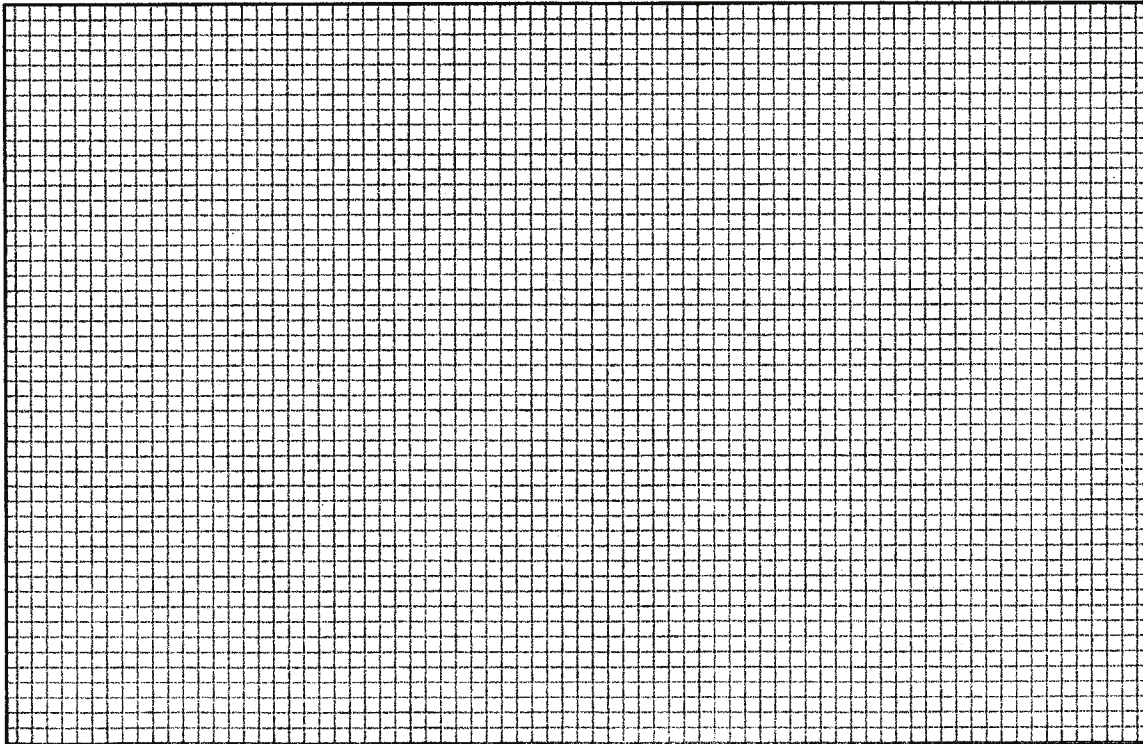

Florida Building Code Edition 2007
High Velocity Hurricane Zone Uniform Permit Application Form

Section C (Low Sloped Roof System)

Fill in Specific Roof Assembly Components and Identify Manufacturer

(If a component is not used, identify as "NA")

System Manufacturer: Hydro-Stop

NOA No.: 11-0531.07

Design Wind Pressures, From RAS 128 or Calculations:

Pmax1: _____ Pmax2: _____ Pmax3: _____

Max. Design Pressure, From the Specific NOA System: N/A

Deck: Type: _____

Gauge/Thickness: _____

Slope: _____

Anchor/Base Sheet & No. of Ply(s): N/A

Anchor/Base Sheet Fastener/Bonding Material: _____

Insulation Base Layer: N/A

Base Insulation Size and Thickness: N/A

Base Insulation Fastener/Bonding Material: _____

Top Insulation Layer: N/A

Top Insulation Size and Thickness: N/A

Top Insulation Fastener/Bonding Material: _____

Base Sheet(s) & No. of Ply(s): Existing

Base Sheet Fastener/Bonding Material: _____

Ply Sheet(s) & No. of Ply(s): Existing

Ply Sheet Fastener/Bonding Material: _____

Top Ply: PremiumCoat Foundation Coat

Top Ply Fastener/ Bonding Material: PremiumCoat Fabric

Surfacing: PremiumCoat Finish Coat

Fastener Spacing for Anchor/Base Sheet Attachment

Field: _____ " oc @ _____ Lap, # Rows _____ @ _____ " oc

Perimeter: _____ " @ Lap, # Rows _____ @ _____ " oc

Corner: _____ " oc @ Lap, # Rows _____ @ _____ " oc

Number of Fasteners Per _____
Board

Field _____ Perimeter _____ Corner _____

Illustrate Components Noted and Details as Applicable:

Woodblocking, Gutter, Edge Termination, Stripping, Flashing, Continuous Cleat, Cant Strip, Base Flashing, Counter- Flashing, Coping, Etc.

Indicate: Mean Roof Height, Parapet Height, Height of Base Flashing, Component Material, Material Thickness, Fastener Type, Fastener Spacing or Submit Manufacturers Details that Comply with RAS 111 and Chapter 16.

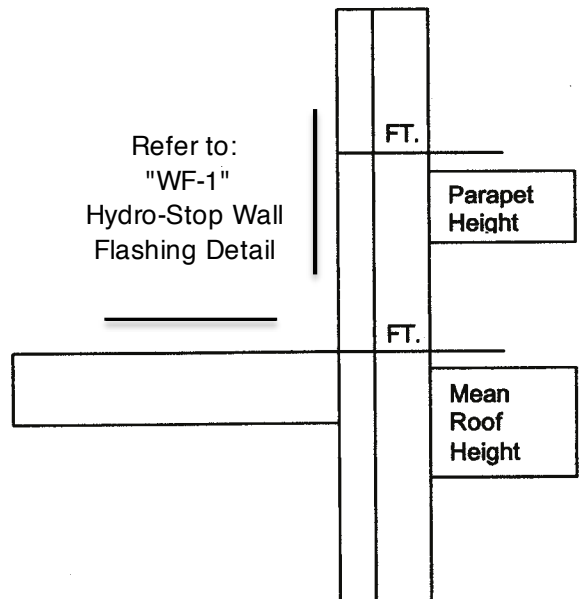

Replace this page
with

Hydro-Stop

NOA # 11-0531.07

**Replace this page
with**

**Hydro-Stop
Approved Applicator
Certificate**